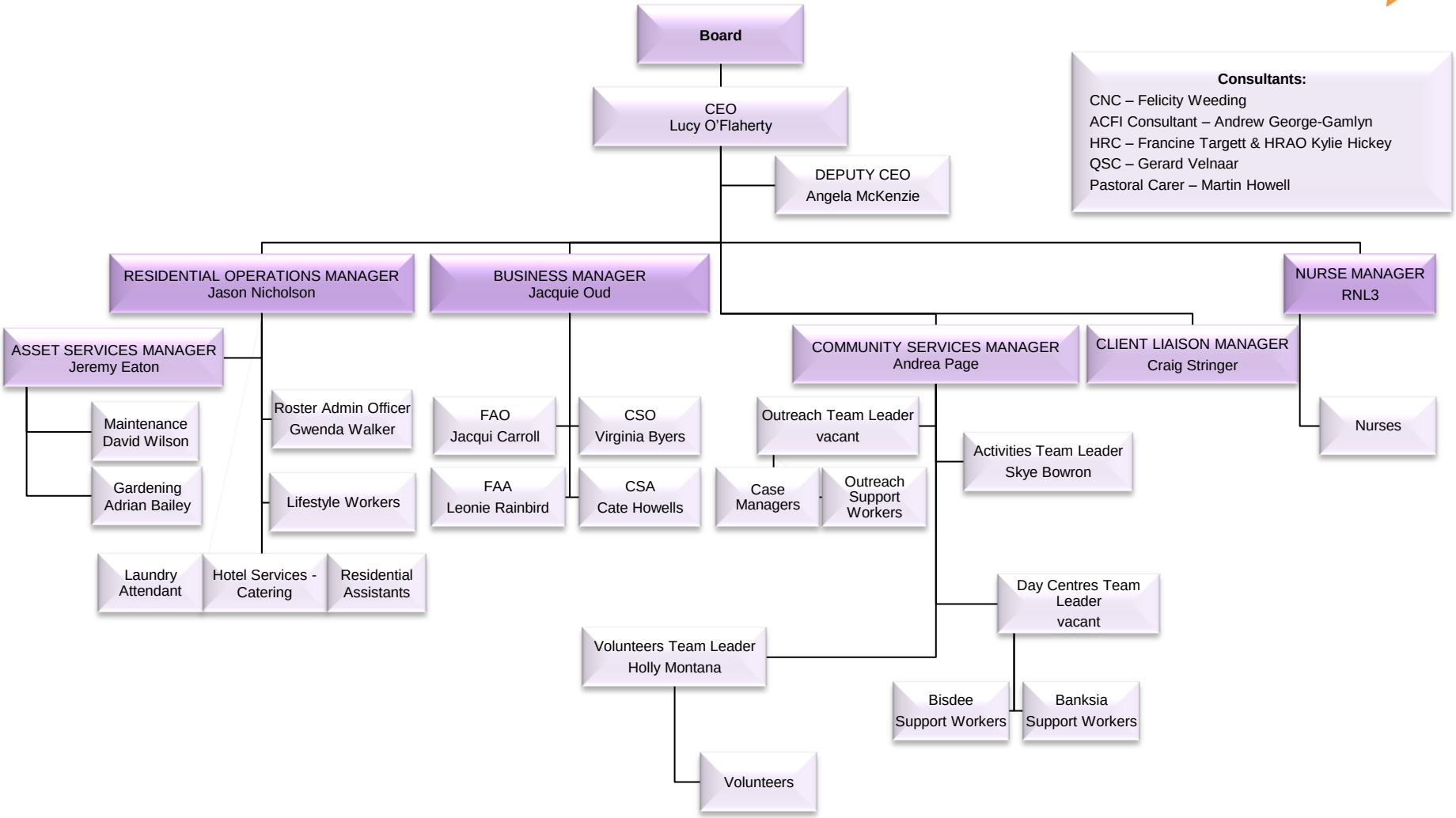
Board
CEO
Lucy O'Flaherty
DEPUTY CEO
Angela McKenzie
Consultants:
CNC – Felicity Weeding
ACFI Consultant – Andrew George-Gamlyn
HRC – Francine Targett & HRAO Kylie Hickey
QSC – Gerard Velnaar
Pastoral Carer – Martin Howell
RESIDENTIAL OPERATIONS MANAGER
Jason Nicholson
BUSINESS MANAGER
Jacquie Oud
NURSE MANAGER
RNL3
ASSET SERVICES MANAGER
Jeremy Eaton
COMMUNITY SERVICES MANAGER
Andrea Page
CLIENT LIAISON MANAGER
Craig Stringer
Maintenance
David Wilson
Gardening
Adrian Bailey
Roster Admin Officer
Gwenda Walker
Lifestyle Workers
Laundry Attendant
Hotel Services - Catering
Residential Assistants
FAO
Jacqui Carroll
FAA
Leonie Rainbird
CSO
Virginia Byers
CSA
Cate Howells
Outreach Team Leader
vacant
Case Managers
Outreach Support Workers
Activities Team Leader
Skye Bowron
Nurses
Day Centres Team Leader
vacant
Bisdee Support Workers
Banksia Support Workers
Volunteers Team Leader
Holly Montana
Volunteers